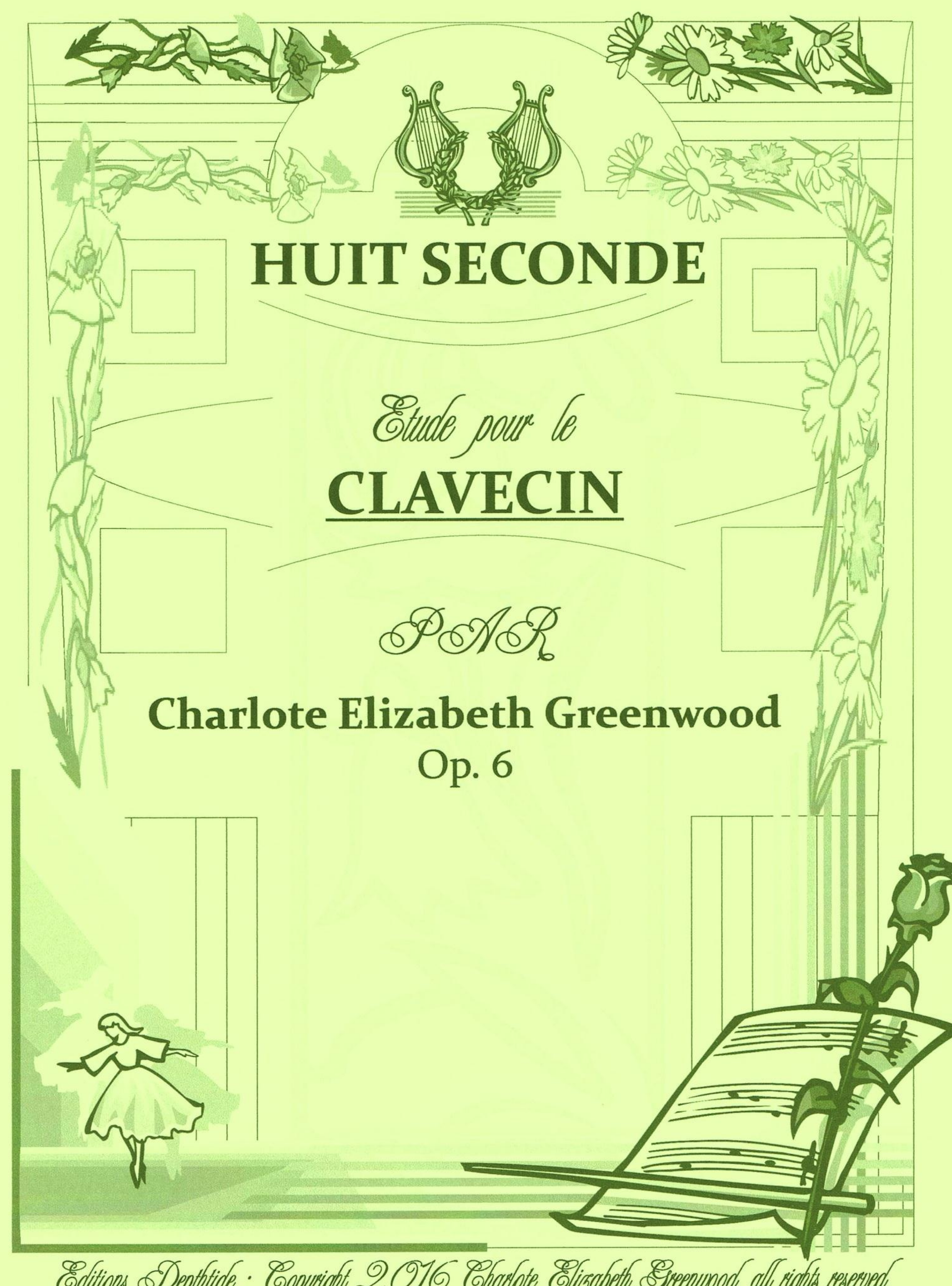


HUIT SECONDE

Etude pour le

CLAVECIN

PAR

Charlote Elizabeth Greenwood
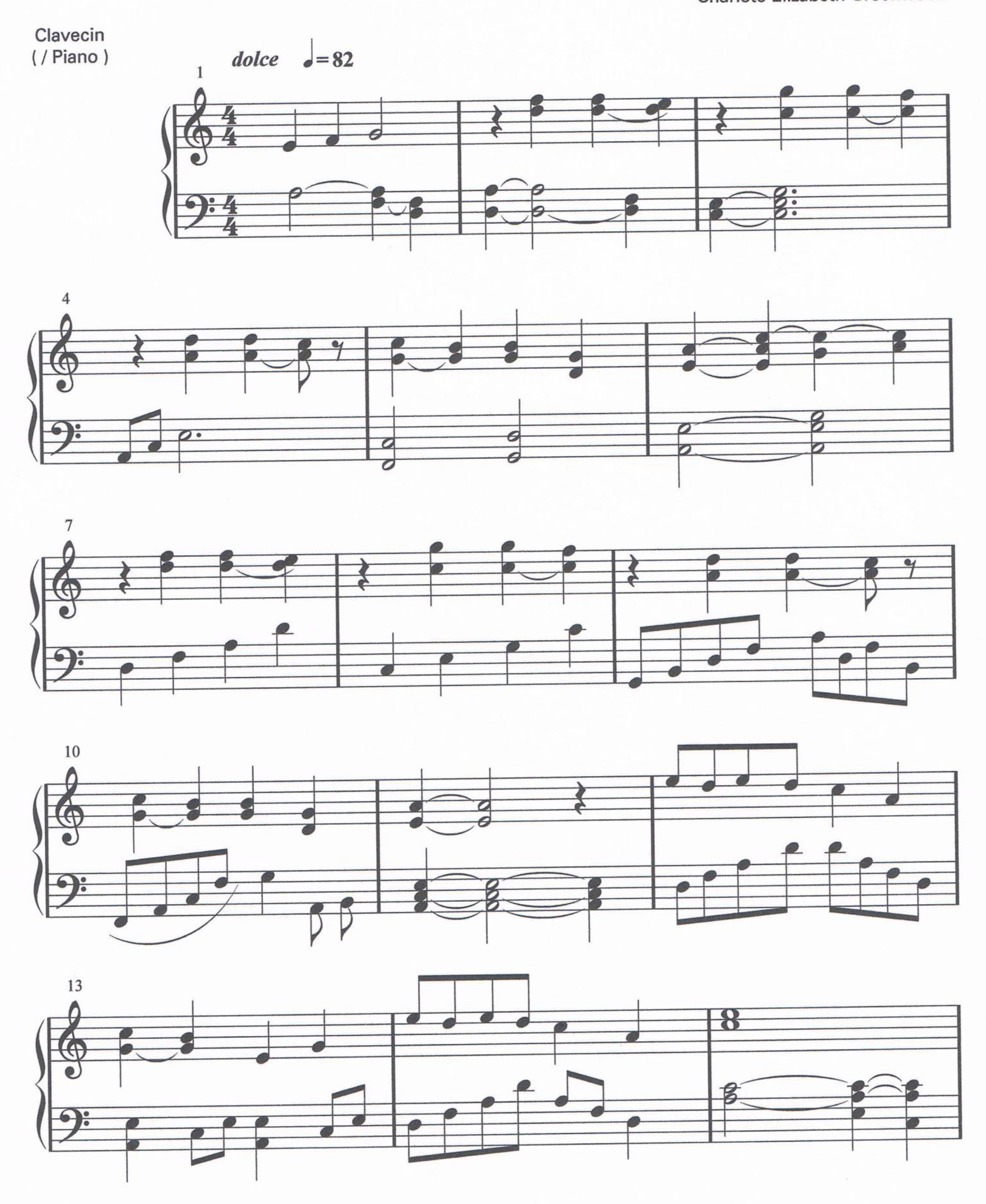
Op. 6

Editions Depthtide
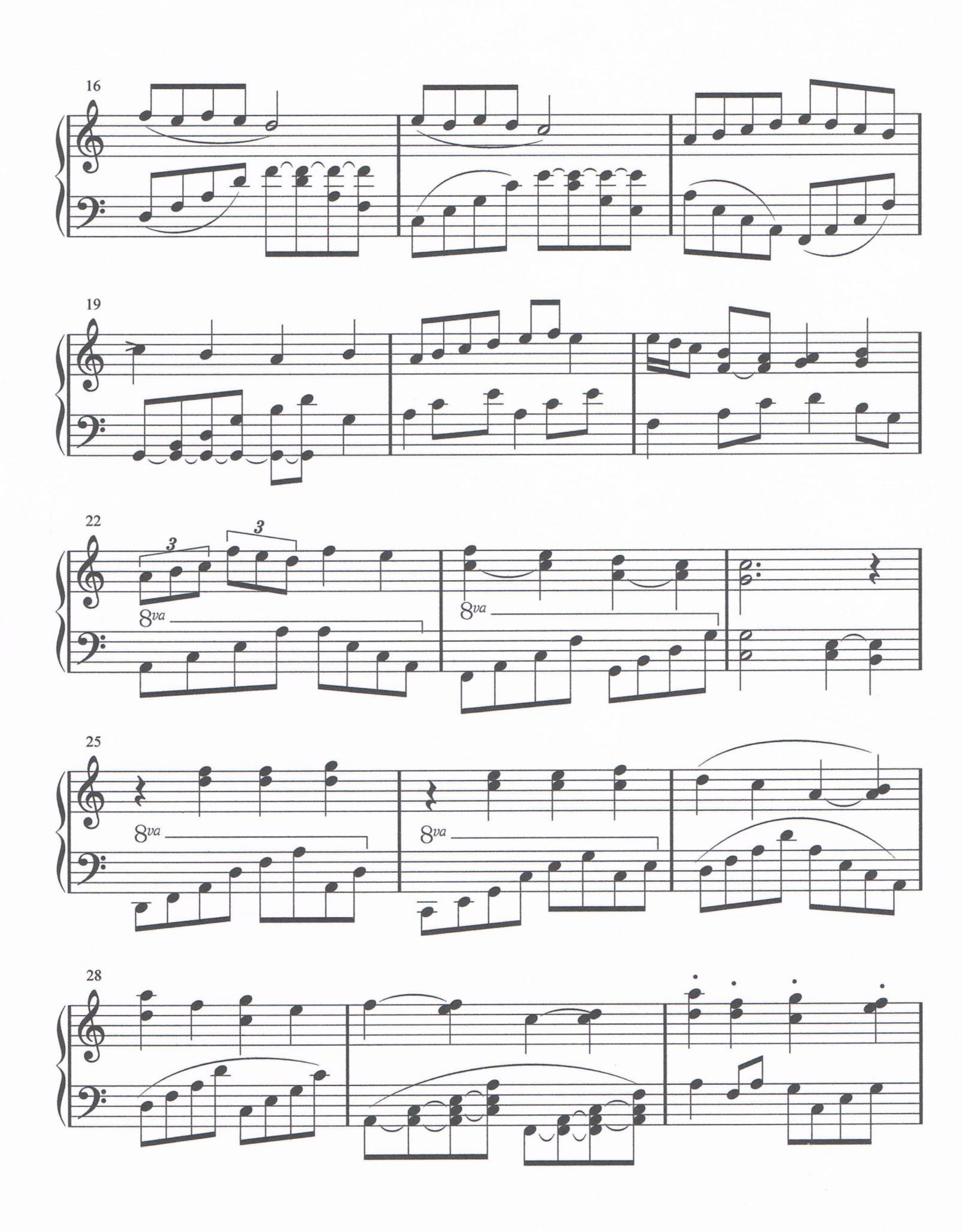
Huit Seconde
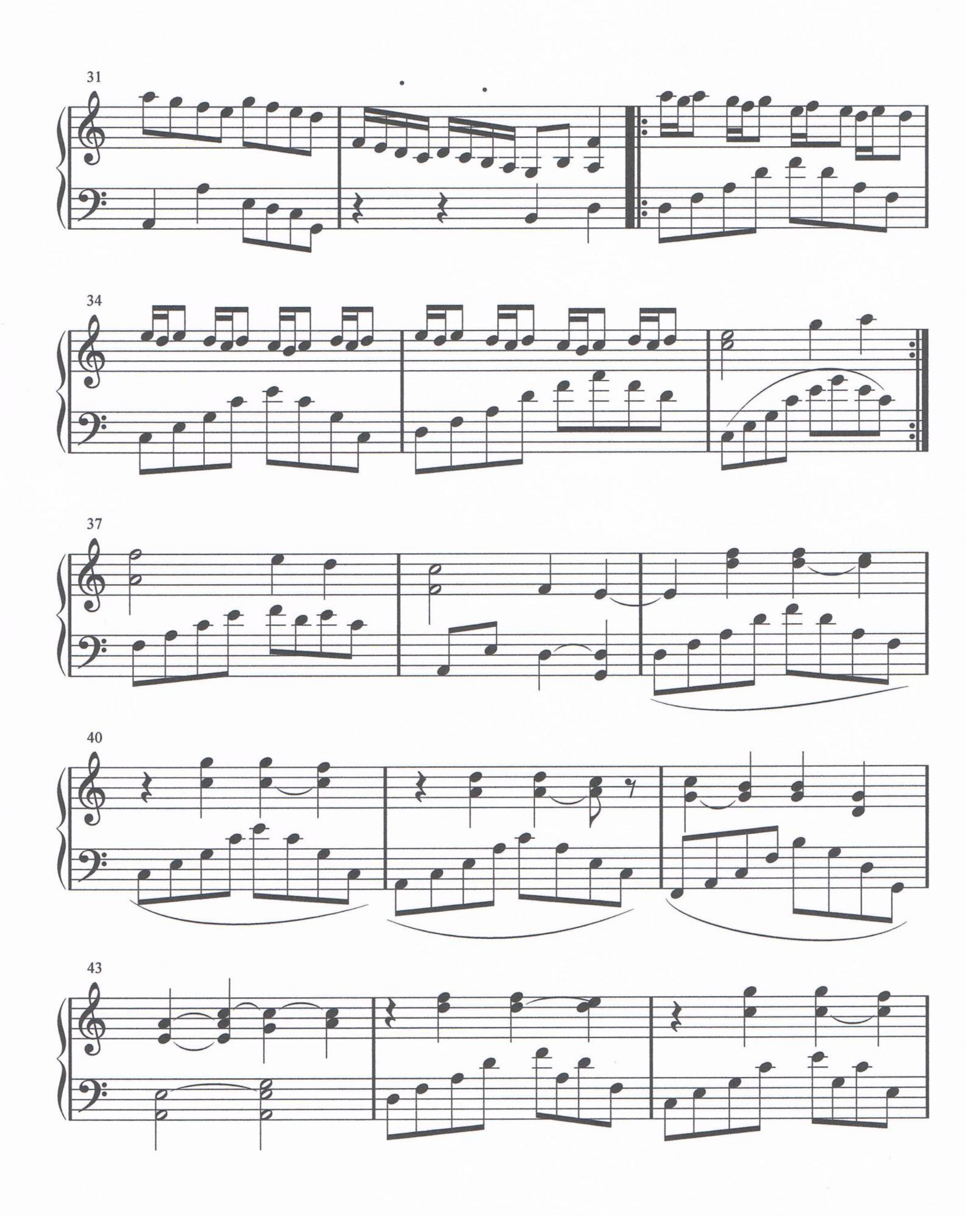
(Op. 6, etude pour clavecin)
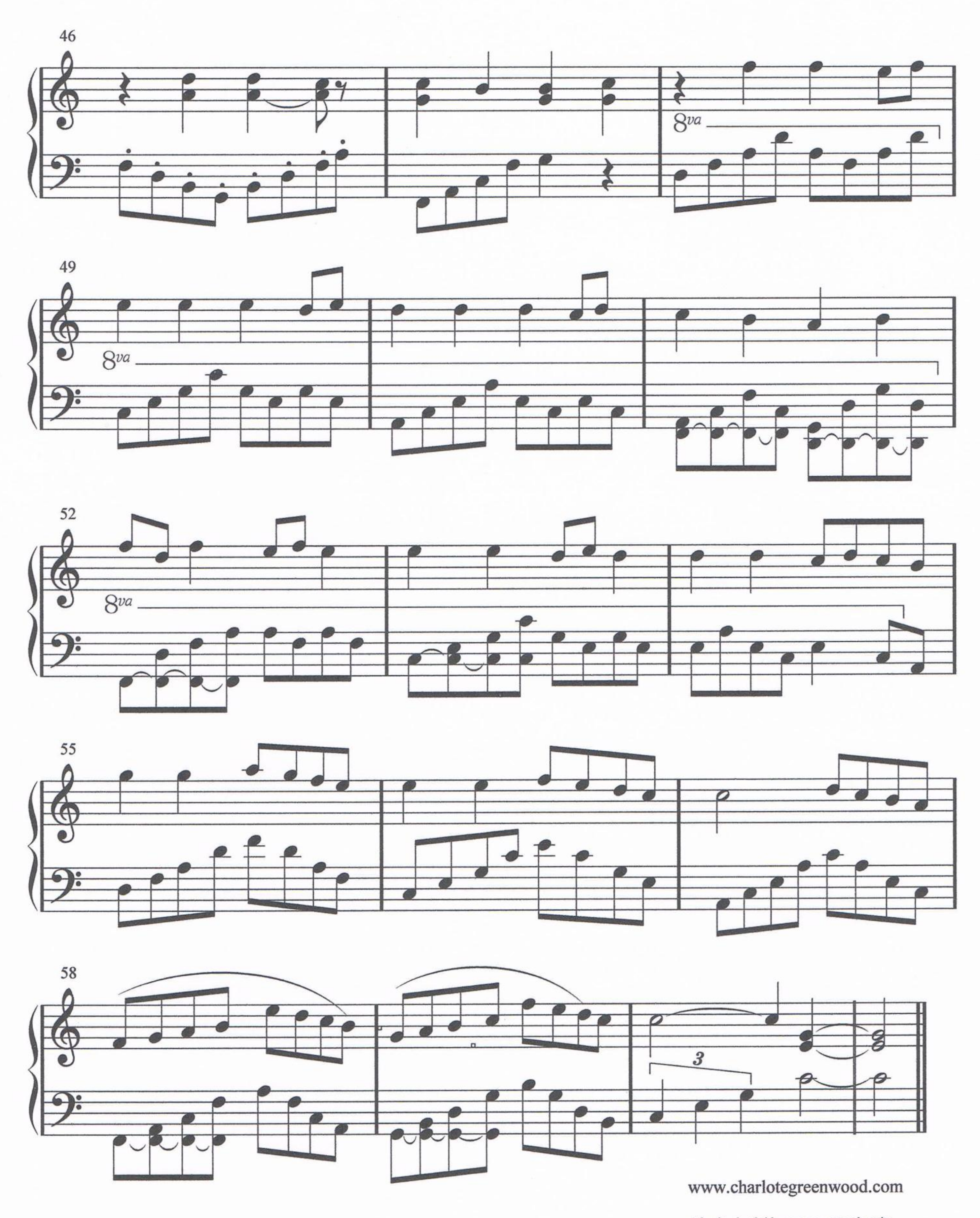
Charlote Elizabeth Greenwood



Editions
Depthtide


16
19
22
3
3
8va
8va
25
8va
8va
28


31
34
37
40
43



www.charlotegreenwood.com

et le site depthtide.com pour tous la suite